

BOALCH AVENUE NW

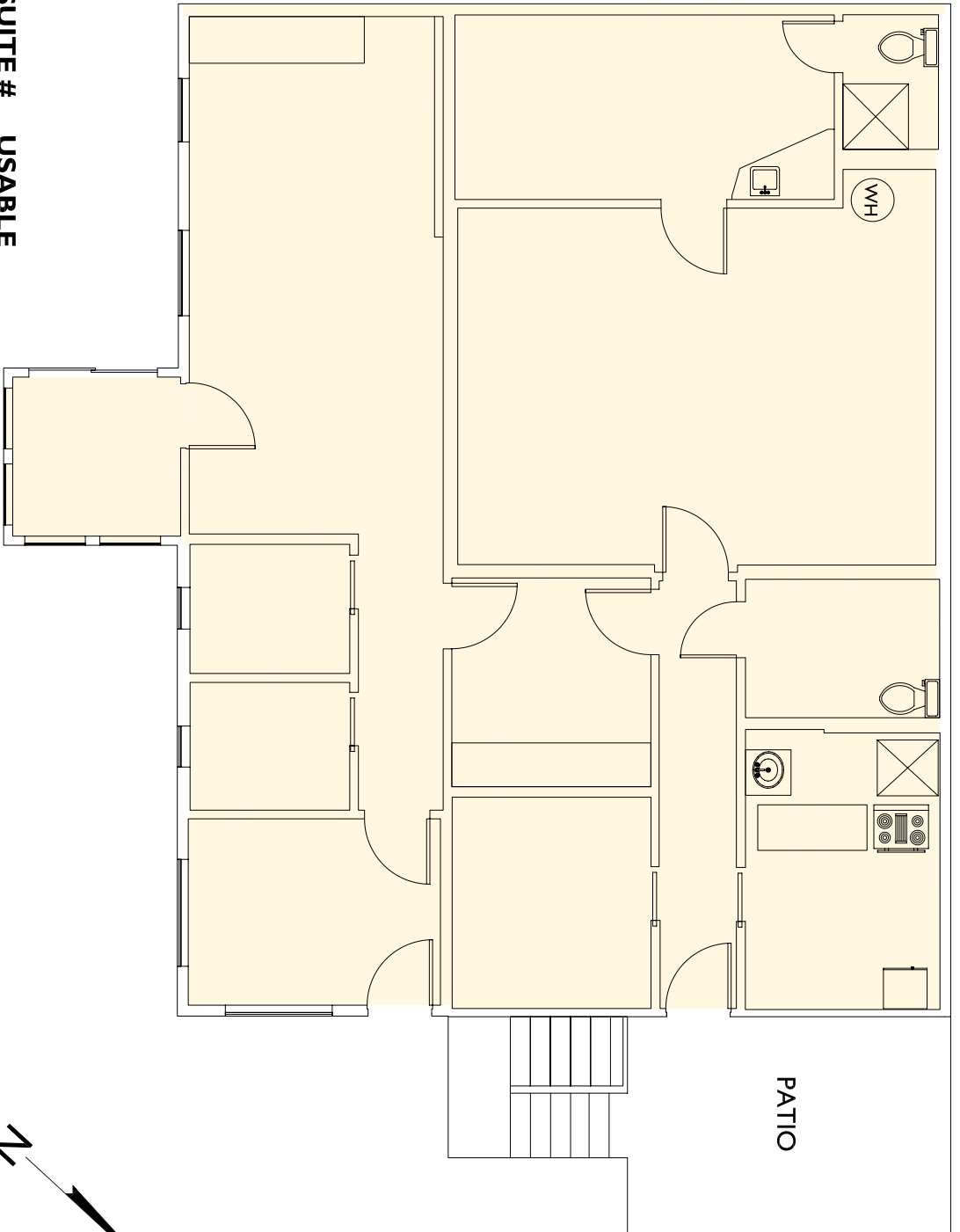

SUITE # USABLE

Lower 1,636

Paul Kral 825 Mills Place NE North Bend, WA 98045	1308 Boalch Avenue NW North Bend, WA 98045	Lease Plan 1	Scale 0 5 10 15 20	2-D 2DFLOORPLANS.COM 206-328-7410 fax 206-328-4764 ← AS-BUILT → 2411 South Walker Street Seattle, WA 98144	Measured: January 2006	Project: C6-111
Client	Subject	Floor	Scale			



SUITE # **USABLE**
 Upper 426

Client
 Paul Kral
 825 Mills Place NE
 North Bend, WA 98045

Subject
 1308 Boalch Avenue NW
 North Bend, WA 98045

Lease Plan
2
 Floor

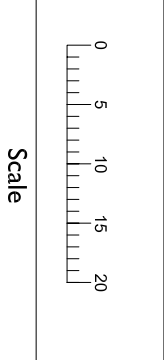

Measured: January 2006 Project: C6-111

2-D FLOOR PLANS
 2DFLOORPLANS.COM
 206-328-7410 fax 206-328-4764
 AS-BUILT 2411 South Walker Street
 Seattle, WA 98144